

ХРОМАТИЧЕСКАЯ ФАНТАЗИЯ И ФУГА

И. С. БАХ
(1685—1750)

Фантазия

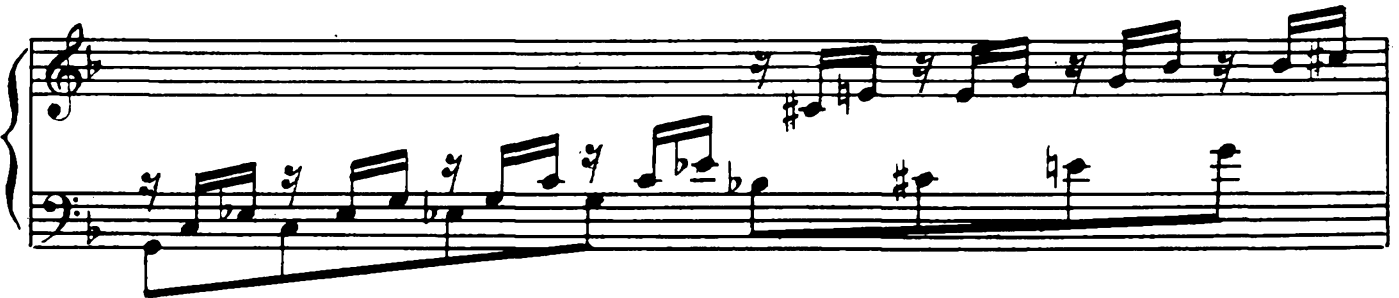

Фуга

The second system continues the musical piece with similar rhythmic complexity. It includes various accidentals such as sharps and naturals, and maintains the intricate melodic and harmonic structure.

(tr)

The sixth and final system on the page concludes the piece with a final melodic flourish in the treble and a corresponding bass line.

